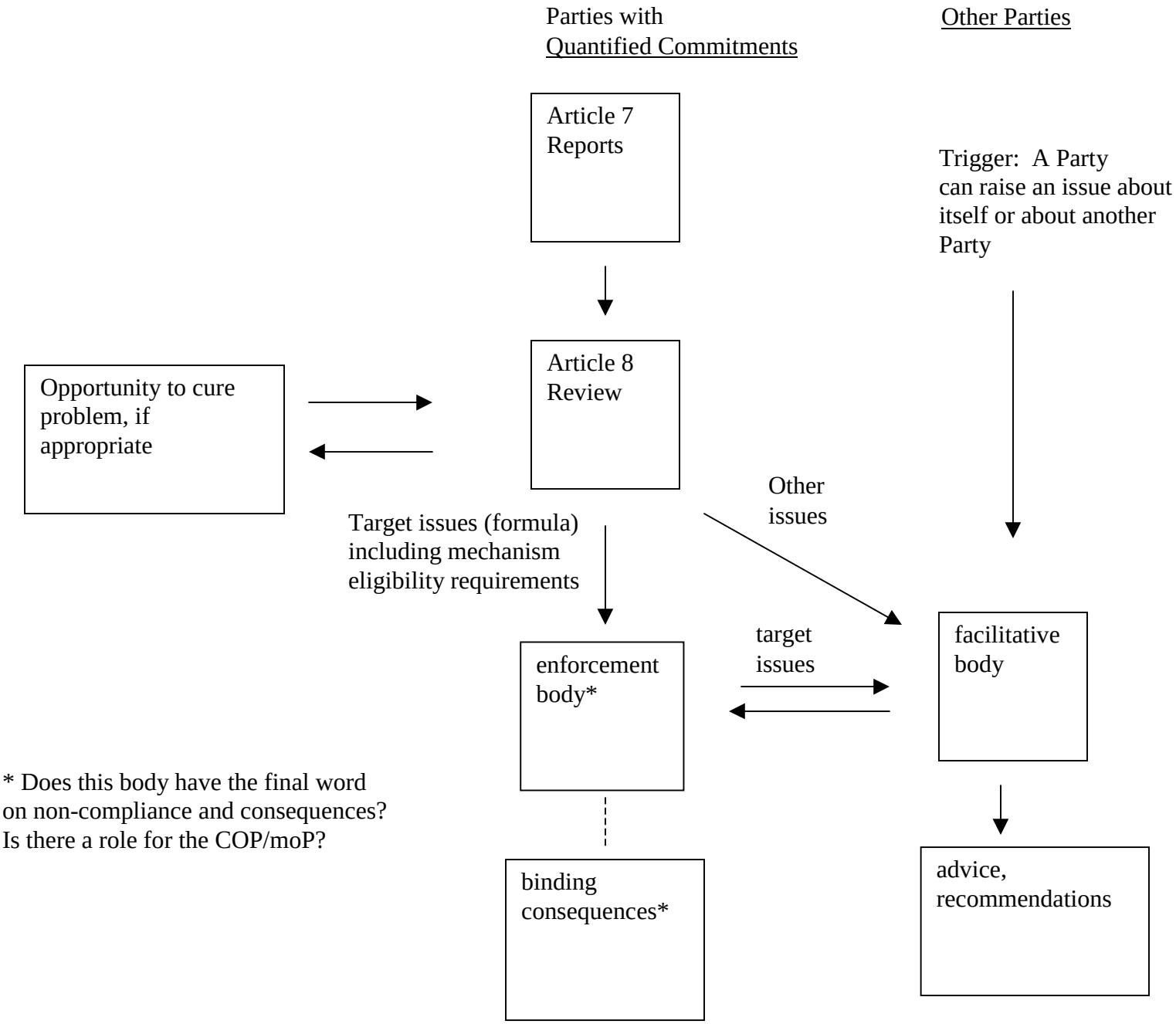
Parties with
Quantified Commitments
Other Parties
Article 7
Reports
Trigger: A Party
can raise an issue about
itself or about another
Party
Opportunity to cure
problem, if
appropriate
Article 8
Review
Other
issues
Target issues (formula)
including mechanism
eligibility requirements
target
issues
enforcement
body*
facilitative
body
* Does this body have the final word
on non-compliance and consequences?
Is there a role for the COP/moP?
binding
consequences*
advice,
recommendations