U.S. CENTER

GLASGOW 2021

PROGRAM OF EVENTS

NOV 1 — NOV 12, 2021

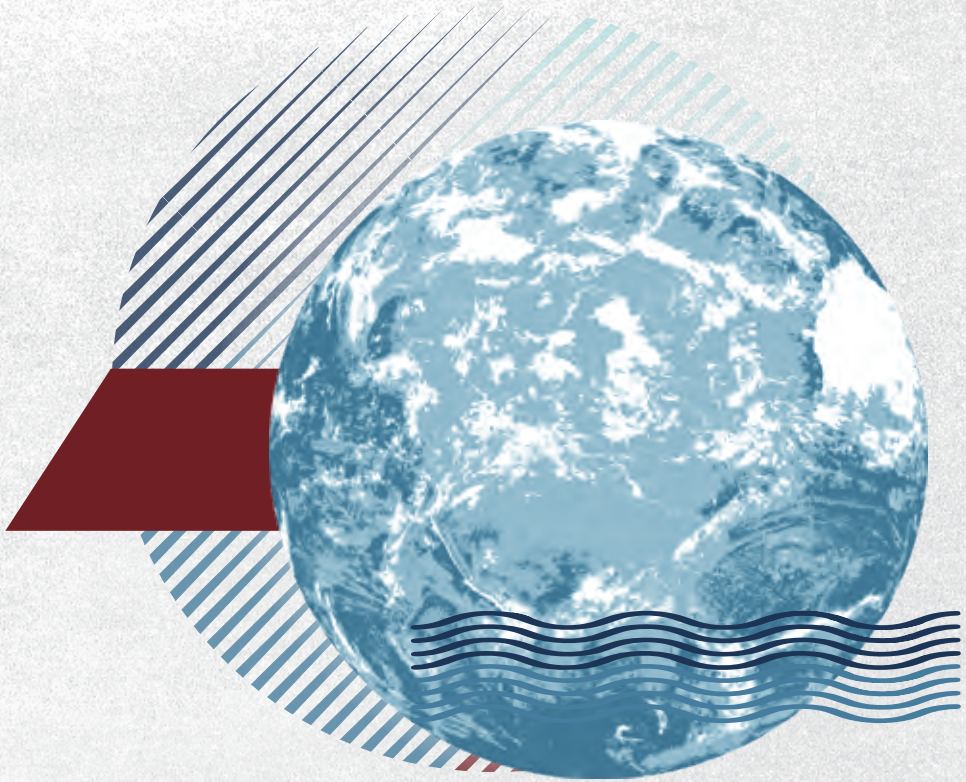

NOV 1
WORLD LEADERS SUMMIT

GMT

1:00-1:30 pm	**LAUNCHING THE DECISIVE DECADE OF CLIMATE ACTION** The White House & U.S. Department of State
2:30-4:00 pm	**AMERICA IS ALL IN: A SOCIETY-WIDE MOBILIZATION TO MEET U.S. CLIMATE GOALS** America is All In Coalition
4:00-5:00 pm	**THE ECONOMIC CASE FOR INVESTING IN CLIMATE ACTION: HOW COUNTRIES ARE LEVERAGING CLIMATE AMBITION TO BUILD BACK BETTER** The White House & U.S. Department of State
6:00-7:00 pm	**CLIMATE SCIENCE LEADING THE WAY** The White House Office of Science and Technology Policy

THE **DECISIVE DECADE** FOR CLIMATE ACTION

NOV 2
WORLD LEADERS SUMMIT

GMT

11:00-11:15 am	**NASA HYPERWALL PRESENTATION: INTRODUCTION OVERVIEW OF NASA EARTH SCIENCE**
11:30 am-12:30 pm	**EQUITABLE DEEP DECARBONIZATION: A ROUNDTABLE DISCUSSING THE HISTORIC JUSTICE40 INITIATIVE** U.S. Department of Energy
1:00-2:00 pm	**OUR OCEAN, OUR PEOPLE, OUR PROSPERITY** Office of the Special Presidential Envoy for Climate
3:00-4:00 pm	**ADVANCING ADAPTATION AT HOME AND IN VULNERABLE COUNTRIES: U.S. ADAPTATION AND RESILIENCE PRIORITIES** The White House & Office of the Special Presidential Envoy for Climate
4:00-4:15 pm	**NASA HYPERWALL PRESENTATION: WHAT'S CAUSING RECENT CLIMATE TRENDS**
4:30-5:30 pm	**TECH FOR NET- ZERO** Business Council for Sustainable Energy (BCSE) & US Council for International Business (USCIB)
6:00-7:00 pm	**AMBITION BEYOND COP26** Center for Climate and Energy Solutions

NOV 3
FINANCE

GMT

10:00-11:00 am	**LEAF COALITION: SIGNIFICANT STRIDES TOWARDS TROPICAL FOREST CONSERVATION AT SCALE** U.S. Department of State & Emergent Forest Finance Accelerator
11:00-11:15 pm	**NASA HYPERWALL PRESENTATION: APPLICATIONS OF SATELLITE OBSERVATIONS TO THE GLOBAL ECONOMY**
11:30 am-12:30 pm	**MOBILIZING CAPITAL FOR CLIMATE FINANCE IN DEVELOPING ECONOMIES** U.S. International Development Finance Corporation
1:30-2:30 pm	**U.S. EFFORTS TO CONSERVE GLOBAL FORESTS AND OTHER CRITICAL CARBON SINKS** U.S. Department of State
3:00-4:00 pm	**CLEAN TECHNOLOGY FUND 2.0: INNOVATIVE FINANCING FOR IMPACT** U.S. Department of Treasury
4:00-4:15 pm	**NASA HYPERWALL PRESENTATION: SATELLITE VIEW OF THE BLUE ECONOMY**
4:30-5:30 pm	**GROWING ECONOMIES BY REDUCING EMISSIONS: CLIMATE ENTREPRENEURSHIP FOR ECONOMIC DEVELOPMENT (CEED)** U.S. Department of State
6:00-7:00 pm	**NET-ZERO WORLD INITIATIVE LAUNCH: ACCELERATING GLOBAL ENERGY SYSTEM DECARBONIZATION** U.S. Department of Energy, U.S. Department of State, National Renewable Energy Lab

NOV 4
ENERGY

GMT

10:00-11:00 am	**THE NEXT WAVE OF CLIMATE SOLUTIONS: ACCELERATING INNOVATION NOW TO SCALE UP IN THE '30S & '40S"** Breakthrough Energy, Information Technology & Innovation Foundation (ITIF), Third Way
11:00-11:15 am	**NASA HYPERWALL PRESENTATION: CARBON IN THE EARTH'S ATMOSPHERE**
11:30 am-12:30 pm	**UNLOCKING GRIDS TO DECARBONIZE POWER SYSTEMS GLOBALLY WITH THE G-PST CONSORTIUM** National Renewable Energy Laboratory
1:30-2:30 pm	**EXPANDING GLOBAL WIND AMBITION IN PURSUIT OF A CLEAN ENERGY ECONOMY** U.S. Department of the Interior
3:00-4:00 pm	**CLIMATE AND HEALTH EQUITY: ADVANCING CLEAN ENERGY ACCESS TO HOUSEHOLDS** U.S. Agency for International Development & U.S. Environmental Protection Agency
4:00-4:15 pm	**U.S.-ROMANIA SMALL MODULAR NUCLEAR REACTOR SIGNING CEREMONY** U.S. Department of Energy
4:30-5:30 pm	**THE CLEAN ENERGY DEMAND INITIATIVE: CATALYZING PRIVATE SECTOR RENEWABLE ENERGY INVESTMENT IN LEADING ECONOMIES** U.S. Department of State
5:30-5:45 pm	**NASA HYPERWALL PRESENTATION: REVEALING URBAN POLLUTION PATTERNS FROM A BIRD'S EYE VIEW**
6:00-7:00 pm	**CLEAN ENERGY MINISTERIAL AND MISSION INNOVATION: DELIVERING ON CLEAN ENERGY FOR THE CLIMATE** U.S. Department of Energy

NOV 5
YOUTH + PUBLIC EMPOWERMENT

GMT

10:00-11:00 am	**LIFE-AR COMPACT: STRENGTHENING AMBITION AND COOPERATION BETWEEN LDCS AND THE INTERNATIONAL COMMUNITY** Office of the Special Presidential Envoy for Climate
11:00-11:15 am	**NASA HYPERWALL PRESENTATION: THE GLOBE PROGRAM**
11:30 am-12:30 pm	**ELEVATING INDIGENOUS YOUTH** U.S. Department of the Interior
1:30-2:30 pm	**GOING NEGATIVE ON CARBON** U.S. Department of Energy
3:00-4:00 pm	**CLIMATE SMART AGRICULTURE AND FORESTRY: A VISION FOR THE FUTURE** U.S. Department of Agriculture
4:00-4:15 pm	**NASA HYPERWALL PRESENTATION: STUDENT AIRBORNE SCIENCE ACTIVATION FOR UNDER-REPRESENTED AND UNDER-SERVED LEARNERS**
4:30-5:30 pm	**AMERICA'S ELECTRIC COMPANIES: AIMING FOR NET-ZERO** Edison Electric Institute
6:00-7:00 pm	**OUR SHARED FUTURE: LIFE ON A SUSTAINABLE PLANET** Smithsonian Institute

NOV 6
NATURE

GMT

10:00-11:00 am	**SAVING NATURE TO SAVE OURSELVES** U.S. Department of the Interior & U.S. Agency for International Development
11:00-11:15 am	**NASA HYPERWALL PRESENTATION: GREENLAND'S MELTING IN CONTEXT**
11:30 am-12:30 pm	**OCEAN & CLIMATE AMBITION: INTERNATIONAL PARTNERSHIP ON MPAS, BIODIVERSITY AND CLIMATE CHANGE** National Oceanic and Atmospheric Administration
1:30-2:30 pm	**INVESTING IN OUR FUTURE: AGRICULTURE INNOVATION MISSION FOR CLIMATE** U.S. Department of Agriculture & Office of the Special Presidential Envoy for Climate Change
3:00-4:00 pm	**CONGRESS' ROLE IN ENHANCING U.S. CLIMATE LEADERSHIP AND AMBITION** U.S. Congress
4:00-4:05 pm	**SILVACARBON FILM SCREENING - CELEBRATING 10 YEARS** U.S. Forest Service
4:30-5:30 pm	**OUR CLIMATE FUTURE IS FEMALE: WOMEN AND GIRLS LEADING CLIMATE ACTION** U.S. Agency for International Development
5:30-5:45 pm	**NASA HYPERWALL PRESENTATION: OCEAN ECOLOGY**
6:00-7:00 pm	**A NATURAL RESPONSE TO CLIMATE CHANGE: INTEGRATING NATURE-BASED SOLUTIONS INTO NDCS** World Wildlife Fund

NOV 8
ADAPTATION, LOSS & DAMAGE

GMT

10:00-11:00 am	**POWER-UP: FACTORING RESILIENCE INTO TRANSITIONING ENERGY INFRASTRUCTURE** U.S. Agency for International Development
11:00-11:15 am	**NASA HYPERWALL PRESENTATION: FIRES IN A WARMING WORLD**
11:30 am-12:30 pm	**PARTNERSHIPS FOR ISLAND RESILIENCE: SHARING SOLUTIONS IN THE GREAT OCEAN STATES** U.S. Department of State & National Oceanic and Atmospheric Administration
1:30-2:30 pm	**ADAPTATION: FROM PLANNING TO ACTION** NAP Global Network
3:00-4:00 pm	**CLIMATE SERVICES FOR DECISION MAKERS** National Oceanic and Atmospheric Administration
4:00-4:15 pm	**NASA HYPERWALL PRESENTATION: CLIMATE VARIABILITY AND DISEASE OUTBREAKS**
4:30-5:30 pm	**HEALTHIER LIVES ON A HEALTHIER PLANET: LINKING CLIMATE CHANGE AND HEALTH EQUITY** U.S. Department of Health and Human Services
6:00-7:00 pm	**ADAPTING TO THRIVE: U.S. ACTION ON GLOBAL CLIMATE ADAPTATION** U.S. Agency for International Development

NOV 9

GENDER, SCIENCE & INNOVATION

GMT

10:00-11:00 am	**FURTHER, FASTER, TOGETHER: A STATE-FEDERAL PARTNERSHIP FOR A NET-ZERO FUTURE** U.S. Climate Alliance
11:00-11:15 am	**NASA HYPERWALL PRESENTATION: SATELLITE AND OCEAN DATE REVEAL MARKED INCREASE IN EARTH'S HEATING RATE**
11:30 am-12:30 pm	**ACCELERATING EQUITABLE CLIMATE ACTION THROUGH GLOBAL SUPPORT FOR STARTUP INNOVATION** National Renewable Energy Laboratory & The Los Angeles Cleantech Incubator
1:30-2:30 pm	**SECURING THE CLIMATE BENEFITS OF THE GLOBAL HFC PHASEDOWN: PREVENTING ILLEGAL TRADE IN HFCS** U.S. Environmental Protection Agency
3:00-4:00 pm	**SCIENCE AND TECHNOLOGY'S ROLE IN GETTING US TO NET-ZERO EMISSIONS** White House Office of Science & Technology Policy
4:00-4:15 pm	**NASA HYPERWALL PRESENTATION: OUR RAPIDLY CHANGING ARCTIC**
4:30-5:30 pm	**OBSERVING OUR PLANET** National Aeronautics and Space Administration, National Oceanic and Atmospheric Administration, U.S. Geological Survey
6:00-7:00 pm	**BUILDING BETTER TOGETHER: PARTNERSHIPS TO ADVANCE CLIMATE RESILIENCE** National Oceanic & Atmospheric Administration

NOV 10

TRANSPORT

GMT

10:00-11:00 am	**BUILDING A BETTER BATTERY** U.S. Department of Energy
11:00-11:15 am	**NASA HYPERWALL PRESENTATION: HOW DO WE KNOW FOR SURE ABOUT ATMOSPHERIC AEROSOLS? ASK AERONET!**
11:30 am-12:30 pm	**H2 TWIN CITIES - CONNECTING COMMUNITIES AROUND THE WORLD TO DEPLOY CLEAN HYDROGEN SOLUTIONS** U.S. Department of Energy
1:30-2:30 pm	**COMING BACK GREENER: CLEAN TRANSPORTATION** U.S. Department of Transportation
3:00-4:00 pm	**DECARBONIZING TRANSPORTATION IN EMERGING ECONOMIES** U.S. Environmental Protection Agency, U.S. Agency for International Development, National Renewable Energy Laboratory
4:00-4:15 pm	**NASA HYPERWALL PRESENTATION: NEW CLIMATE FOR A BETTER(?) TOMORROW: EARTH ENERGY, HEAT, AND WATER IN A CHANGING CLIMATE**
4:30-5:30 pm	**LEADING THE WAY TO THE FUTURE OF FLIGHT** Sustainable Aviation Buyers Alliance (SABA)
6:00-7:00 pm	**BUSINESS LEADERS: A CALL TO CLIMATE ACTION** Glasgow is Our Business

NOV 11

CITIES, REGIONS & BUILT ENVIRONMENT

GMT

10:00-11:00 am	**CLIMATE AND ENVIRONMENTAL JUSTICE: YOUTH LEADING THE WAY IN THE U.S. AND AROUND THE WORLD** U.S. Environmental Protection Agency
11:00-11:15 am	**NASA HYPERWALL PRESENTATION: CFCS REGULATION FOR OZONE RECOVERY AND A HEALTHY PLANET**
11:30 am-12:30 pm	**LEADERSHIP EVERYWHERE: CLIMATE LEADERSHIP AND RESPONSIBILITY COMES FROM ALL LEVELS OF GOVERNMENT** U.S. Department of Transportation
1:30-2:30 pm	**GLOBAL NETWORK ENABLES CLIMATE CHANGE RESILIENCE BY CONNECTING SPACE TO VILLAGE** National Aeronautics and Space Administration & U.S. Agency for International Development
3:00-4:00 pm	**THE ROLE OF CITIES IN DRIVING AN AMBITIOUS CLIMATE AGENDA** Climate Mayors
4:00-4:15 pm	**NASA HYPERWALL PRESENTATION: CONNECTIONS BETWEEN FIRE, WEATHER, AND CLIMATE**
4:30-5:30 pm	**JUSTICE AND EQUITY AT THE CENTER: INNOVATIVE HOUSING POLICY TO BUILD A MORE SUSTAINABLE SOCIETY FOR ALL** U.S. Department of Housing and Urban Development

NOV 12

CLOSE

GMT

10:00-11:00 am	**A CHANGING ARCTIC: THE U.S.' CONTRIBUTIONS TO ARCTIC RESEARCH, APPLICATIONS, AND DECISION SUPPORT** National Aeronautics and Space Administration
11:00-11:15 am	**NASA HYPERWALL PRESENTATION: THE EVER-CHANGING CO2 SOURCES AND SINKS SEEN FROM SPACE**
12:00 pm - 1:00 pm	**CLIMATE SMART INFRASTRUCTURE: BUILDING BACK BETTER AND CATALYZING GREEN GROWTH** U.S. Trade and Development Agency

CONNECT WITH US

WWW.STATE.GOV/CLIMATE-CRISIS/COP-26

@US_CENTER

@THEUSCENTER